

Briefing to North West District Council

5th January 2017

Inspector Helena Bhakta

Strategic Policing Requirement

Home Secretary Statutory Requirement

- Terrorism
- Organised Crime
- Threats to public order requiring a cross border response
- Large scale cyber incidents
- Child Sex Exploitation

Forces need consistency when dealing with:

- Public order
- Police use of firearms
- Surveillance
- Responses to CBRN incidents



2016 Strategic Priorities

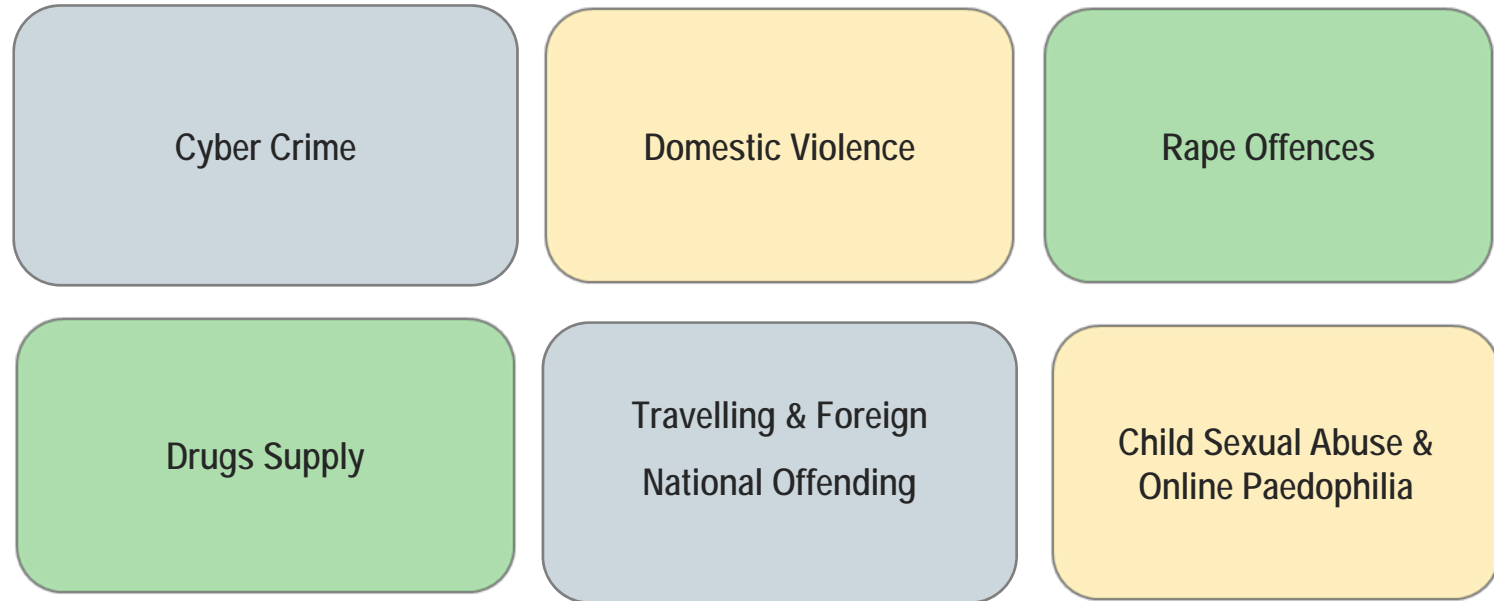

 Emerging strategic priority

 Amended Portfolio



Leicestershire
Police

Protecting our communities

Police and Crime Plan
2013 - 2017

Putting you at the heart of policing

Your voice in Leicester, Leicestershire and Rutland



**POLICE & CRIME
COMMISSIONER**
for Leicestershire

8.2 Supporting victims and witnesses



Following a government consultation in 2012 ('Getting it right for victims and witnesses'), Police and Crime Commissioners will from October 2014 be responsible for locally commissioning most of the emotional and practical support services for victims of crime provided by the voluntary, community and social enterprise sectors.

I will commission support services which provide specialist support for victims and witnesses of crime. There is significant evidence of the link between being a young victim of crime and youth offending. This shows how the priorities are linked and our response across the partnership must also understand and respond to these crossovers.

so that performance is not just restricted to achievement against targets but most importantly on meeting the needs of victims.

Strategic Priority 5 - To increase reporting of domestic abuse and ensure a positive outcome for victims and witnesses of domestic abuse

Domestic abuse is a term used to cover all forms of abuse, control and violence between those aged 16 or over who are, or have been intimate partners or family members. I recognise that domestic abuse can affect all communities and as such I am committed to ensuring that Leicestershire Police continue to provide an accessible service to all victims of domestic abuse.

"I am keen to encourage male and female victims and those in same sex relationships to report incidents of domestic abuse to our support services."

Safeguarding Children and Adults

Safeguarding covers a wide range of issues including domestic violence, abuse and neglect.



**POLICE & CRIME
COMMISSIONER**
for Leicestershire

**A new Police and Crime Plan
is due covering:**

**VICTIMS
VULNERABILITY
VALUE FOR MONEY
VISIBILITY**

Rebalancing is not optional?

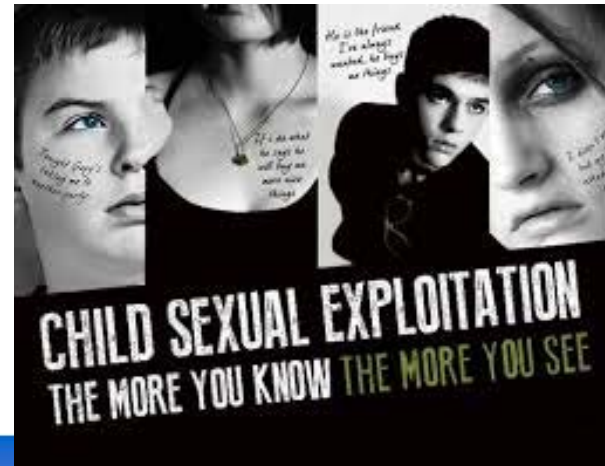

Cyber Crime as a proportion of total UK crime in 2015 (Source: ONS)



Resources & Demand (LLR Wide)

Annual Investigation Demand

59K Crimes Investigated
1500 of which serious/violent/sexual
700 DV victims supported
500 CSE referrals
Complexity Increasing

Specialist Crime Investigation

Intelligence & Specialist Operations Resources

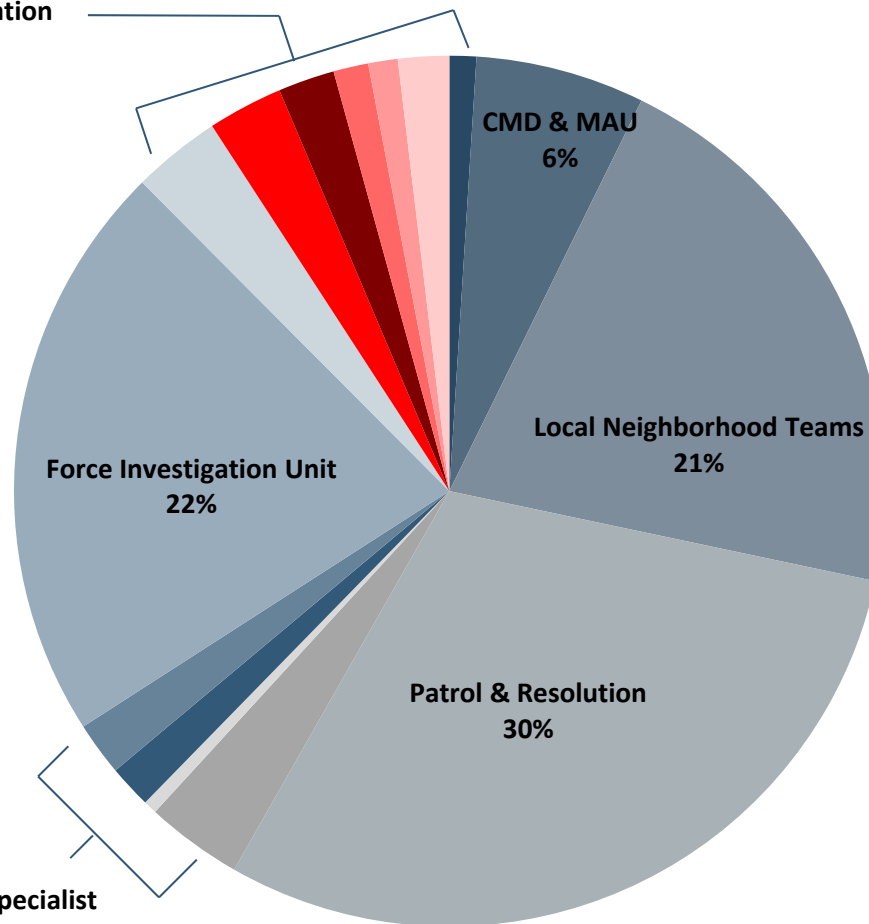

Daily Reactive Demand (average)

1803 Calls - 19% 999
673 Incidents - 19% by appointment
71% of incidents no-crime related
34% concern for welfare
3 Adults & 5 Children missing
40 ASB
162 Crimes – of which
11 Domestic abuse
4 Sexual offences

Keep in mind that the vast majority of resources work either a 16 or 24 hrs rotating shift pattern.

Edison 2015 - Teams and roles

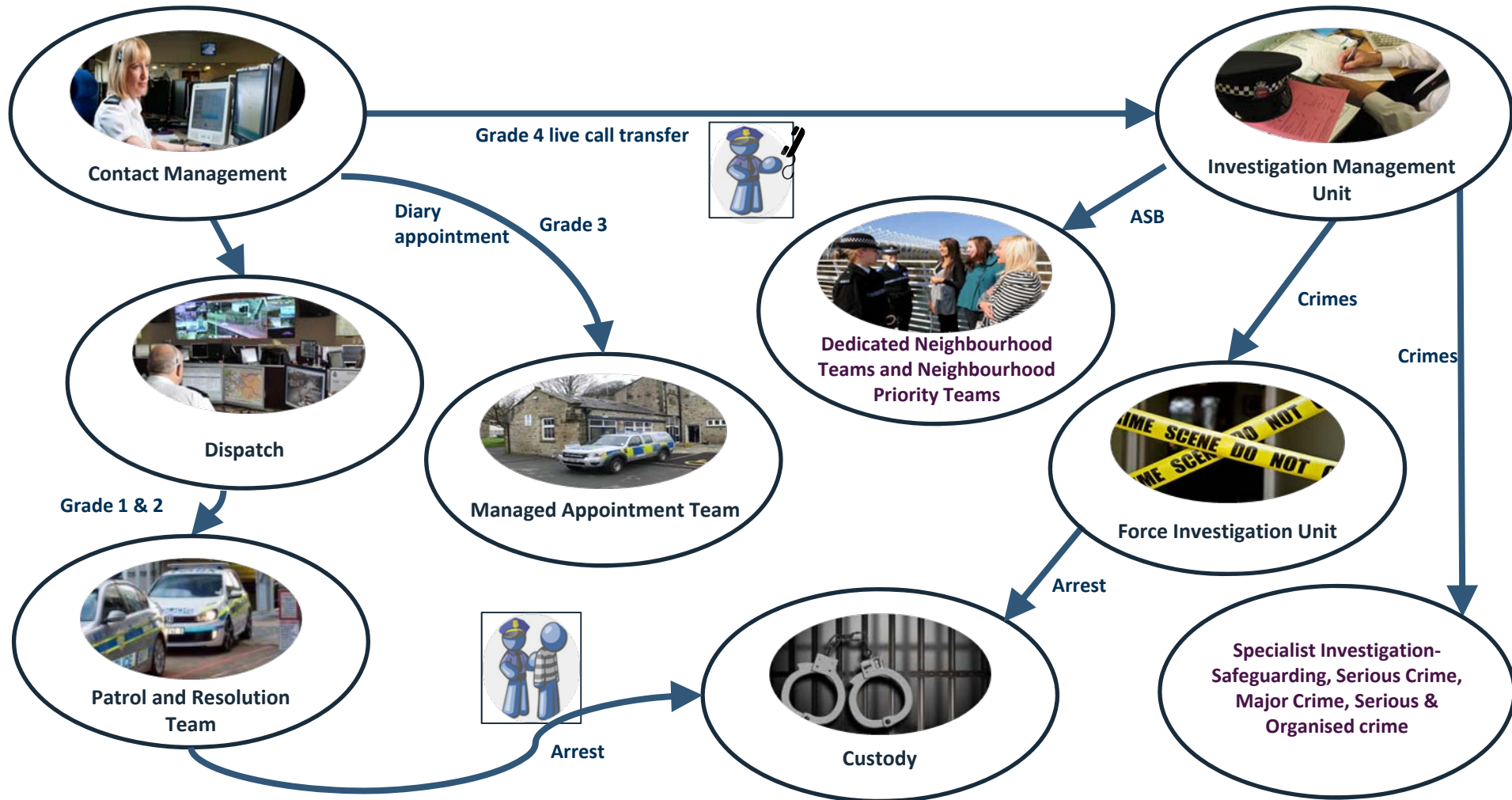

THRIVE

Incidents assessed against THRIVE criteria:

- **Threat**
- **Harm**
- **Risk**
- **Investigative opportunities**
- **Vulnerability**
- **Engagement opportunities**

Volume Vs Harm

- The chart below shows harm by category, sorted by highest to lowest volume

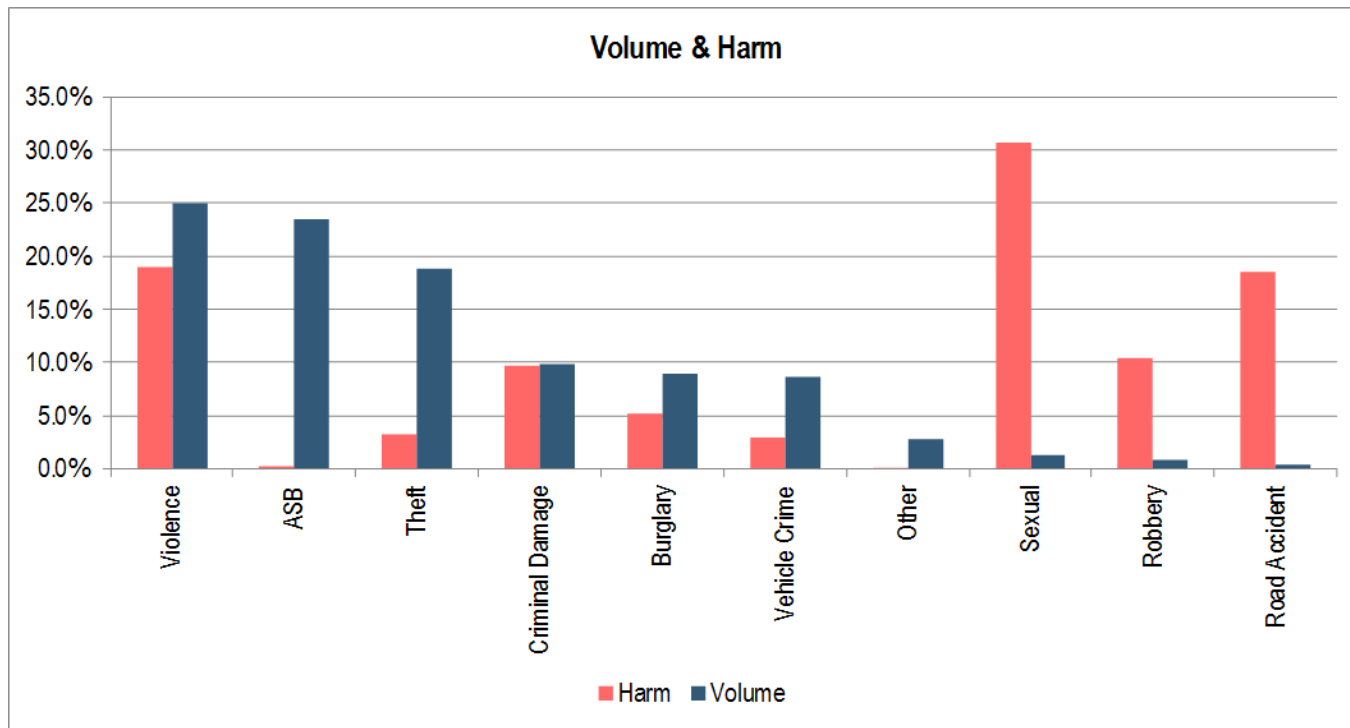

- As can be seen, sexual, robbery and Road accidents are significantly low volume but represent very high harm levels

The Geographical Spread of Volume

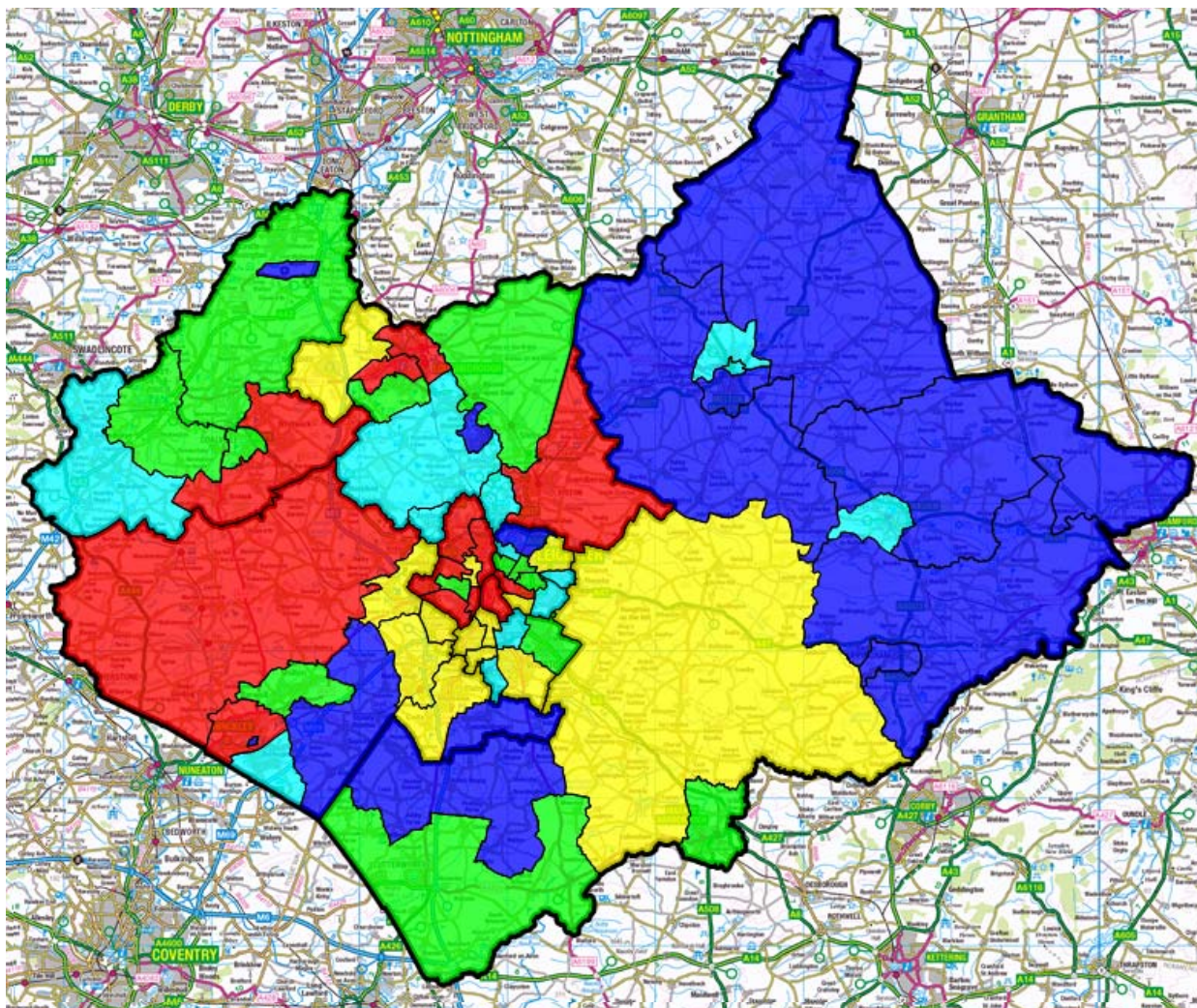

Top 10 Neighbourhoods based on Volume

- N04 - Castle
- N62 - Loughborough Town
- N01 - New Parks
- N16 - Spirey Hills
- N05 - Braunstone Park & Rowley Fields
- N03 - Braunstone Park & Rowley Fields
- N08 - Westcotes
- N22 - Market Bosworth
- N45 - Whitwick & Ibstock
- N29 - Hatfield Greater

NN45 Bardon Beat – Whitwick & Ibstock appear as an increased priority when looking at harm.

How do Leicestershire compare to other Forces?

All crime



In the year ending June 2016, the crime rate in Leicester was about the same as the average crime rate across similar areas.

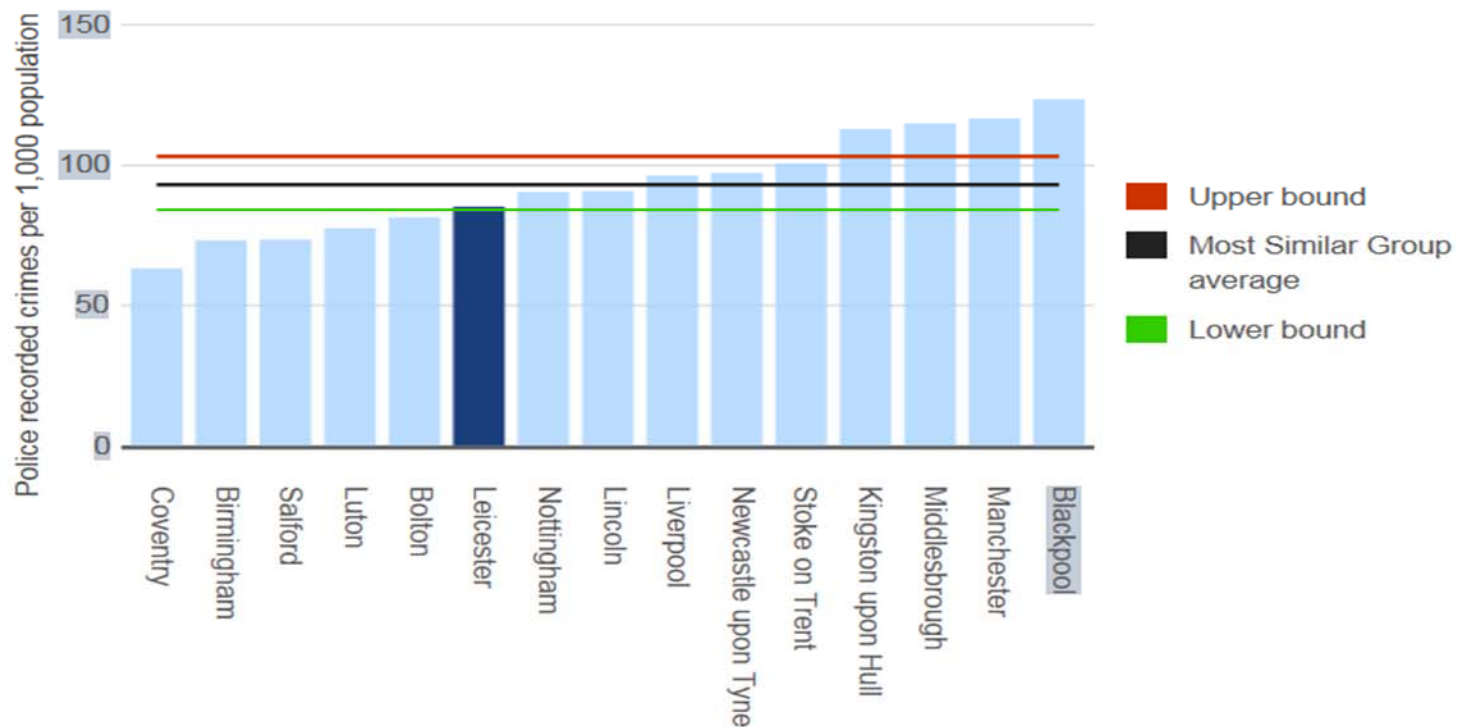



Inspecting policing
in the **public interest**

Effectiveness

How effective is the force at keeping people safe and reducing crime?

Good (February 2016)

Efficiency

How efficient is the force at keeping people safe and reducing crime?

Good (October 2015)

Legitimacy

How legitimate is the force at keeping people safe and reducing crime?

Good (February 2016)

Performance: NWL compared to most similar forces

